



BURBANK
DENTAL LAB
800-336-3053
www.burbankdental.com

*Burbank Dental Laboratory's
Implant - Edentulous Case
Checklist For Hybrid Success*

Pre-Treatment Work-Up Records

*1st Appt.
Clinical*

Pre-Op Models

1. Impression for Replica of Relined Denture
 - a. Do a reline impression on current denture
 - b. Take an impression of current denture, using denture duplicating flask. (Lang Dental)
 - c. Bite Registration w/ relined denture(s)



Photos

2. Photos
 - a. Full face smile (forehead to chin)
 - b. Lip at rest close-up
 - c. Smile close-up
 - d. Occlusal views



Proposed Plan

3. Proposed Plan
 - a. Number of implants
 - b. Size of implants
 - c. Location of implants
 - d. VDO change or remain as current
 - e. Type of Restorations Proposed
 - a. Fixed screw retained
 - b. Fixed cement-able
 - c. Hybrid, Locator Bar, or Hader Bar
 - f. Direct attachment
 - f. Any other goals or concerns

Tx

Proposed Treatment Plan
Justin S. Sparks, DMD
00033 5432
James J. Spangola
1612 0062

Order	Primary	Alt.	Unit	Code	Description	Price	Estimate	Actual PAID
1				0110	Partial Dent	2700	2700	2700
2				0110	Partial Dent	2700	2700	2700
3				0110	Partial Dent	2700	2700	2700
4				0110	Partial Dent	2700	2700	2700
5				0110	Partial Dent	2700	2700	2700
6				0110	Partial Dent	2700	2700	2700
7				0110	Partial Dent	2700	2700	2700
8				0110	Partial Dent	2700	2700	2700
9				0110	Partial Dent	2700	2700	2700
10				0110	Partial Dent	2700	2700	2700
11				0110	Partial Dent	2700	2700	2700
12				0110	Partial Dent	2700	2700	2700
13				0110	Partial Dent	2700	2700	2700
14				0110	Partial Dent	2700	2700	2700
15				0110	Partial Dent	2700	2700	2700
16				0110	Partial Dent	2700	2700	2700
17				0110	Partial Dent	2700	2700	2700
18				0110	Partial Dent	2700	2700	2700
19				0110	Partial Dent	2700	2700	2700
20				0110	Partial Dent	2700	2700	2700
21				0110	Partial Dent	2700	2700	2700
22				0110	Partial Dent	2700	2700	2700
23				0110	Partial Dent	2700	2700	2700
24				0110	Partial Dent	2700	2700	2700
25				0110	Partial Dent	2700	2700	2700
26				0110	Partial Dent	2700	2700	2700
27				0110	Partial Dent	2700	2700	2700
28				0110	Partial Dent	2700	2700	2700
29				0110	Partial Dent	2700	2700	2700
30				0110	Partial Dent	2700	2700	2700
31				0110	Partial Dent	2700	2700	2700
32				0110	Partial Dent	2700	2700	2700
33				0110	Partial Dent	2700	2700	2700
34				0110	Partial Dent	2700	2700	2700
35				0110	Partial Dent	2700	2700	2700
36				0110	Partial Dent	2700	2700	2700
37				0110	Partial Dent	2700	2700	2700
38				0110	Partial Dent	2700	2700	2700
39				0110	Partial Dent	2700	2700	2700
40				0110	Partial Dent	2700	2700	2700
41				0110	Partial Dent	2700	2700	2700
42				0110	Partial Dent	2700	2700	2700
43				0110	Partial Dent	2700	2700	2700
44				0110	Partial Dent	2700	2700	2700
45				0110	Partial Dent	2700	2700	2700
46				0110	Partial Dent	2700	2700	2700
47				0110	Partial Dent	2700	2700	2700
48				0110	Partial Dent	2700	2700	2700
49				0110	Partial Dent	2700	2700	2700
50				0110	Partial Dent	2700	2700	2700
51				0110	Partial Dent	2700	2700	2700
52				0110	Partial Dent	2700	2700	2700
53				0110	Partial Dent	2700	2700	2700
54				0110	Partial Dent	2700	2700	2700
55				0110	Partial Dent	2700	2700	2700
56				0110	Partial Dent	2700	2700	2700
57				0110	Partial Dent	2700	2700	2700
58				0110	Partial Dent	2700	2700	2700
59				0110	Partial Dent	2700	2700	2700
60				0110	Partial Dent	2700	2700	2700
61				0110	Partial Dent	2700	2700	2700
62				0110	Partial Dent	2700	2700	2700
63				0110	Partial Dent	2700	2700	2700
64				0110	Partial Dent	2700	2700	2700
65				0110	Partial Dent	2700	2700	2700
66				0110	Partial Dent	2700	2700	2700
67				0110	Partial Dent	2700	2700	2700
68				0110	Partial Dent	2700	2700	2700
69				0110	Partial Dent	2700	2700	2700
70				0110	Partial Dent	2700	2700	2700
71				0110	Partial Dent	2700	2700	2700
72				0110	Partial Dent	2700	2700	2700
73				0110	Partial Dent	2700	2700	2700
74				0110	Partial Dent	2700	2700	2700
75				0110	Partial Dent	2700	2700	2700
76				0110	Partial Dent	2700	2700	2700
77				0110	Partial Dent	2700	2700	2700
78				0110	Partial Dent	2700	2700	2700
79				0110	Partial Dent	2700	2700	2700
80				0110	Partial Dent	2700	2700	2700
81				0110	Partial Dent	2700	2700	2700
82				0110	Partial Dent	2700	2700	2700
83				0110	Partial Dent	2700	2700	2700
84				0110	Partial Dent	2700	2700	2700
85				0110	Partial Dent	2700	2700	2700
86				0110	Partial Dent	2700	2700	2700
87				0110	Partial Dent	2700	2700	2700
88				0110	Partial Dent	2700	2700	2700
89				0110	Partial Dent	2700	2700	2700
90				0110	Partial Dent	2700	2700	2700
91				0110	Partial Dent	2700	2700	2700
92				0110	Partial Dent	2700	2700	2700
93				0110	Partial Dent	2700	2700	2700
94				0110	Partial Dent	2700	2700	2700
95				0110	Partial Dent	2700	2700	2700
96				0110	Partial Dent	2700	2700	2700
97				0110	Partial Dent	2700	2700	2700
98				0110	Partial Dent	2700	2700	2700
99				0110	Partial Dent	2700	2700	2700
100				0110	Partial Dent	2700	2700	2700

Dental Insurance Benefits

	Primary	Secondary
Actual Maximum	\$100,000	\$100,000
Out-of-Pocket	\$5,000	\$5,000
Out-of-Pocket Maximum	\$5,000	\$5,000
Insurance Class	0	0
Plan Type	0	0
Reimbursement	100.00%	100.00%

Please read this carefully. This is an ESTIMATE ONLY. Insurance might not pay what we expect. Even if you pay your estimate ahead of time, you will still be responsible for any portion that insurance does not pay.

#1 Lab Delivery - Bite Blocks or Scanning Guide

#1 Lab Delivery - Bite Block and Verification Jig

1a. CT Scanning Appliance

If current denture is going to be the design template. Lab can deliver CT Scanning Appliance or Surgical Guide. * **Go to Lab Deliveries 3**



1b. Wax bite blocks

- If current denture is going to be substantially altered; then the lab will deliver :
- a. 2. Sets of Bite Blocks With centrals set-up
 - b. One to be used edentulous to edentulous, the other set is taken against the opposing dentures



Burbank Dental Laboratory's Implant - Edentulous Case Checklist For Hybrid Success

Pg. 2

Clinical Records & Steps - Bite Blocks

- Try-In Bite Blocks (verify or reset Centrals to Ideal)
- Measure Shimbashi from centrals CEJ to lower incisors CEJ

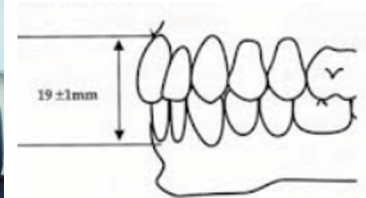
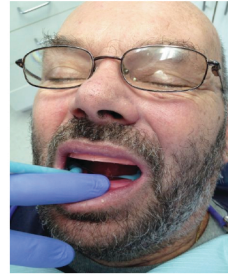

Shimbashi

#2 Lab Delivery - Wax set-up

Clinical Records & Steps - Trial denture try-in

- Trial Denture try-in prior to bar, and could be prior to implant placement



#3 Lab Delivery - CT Scanning Guide or Surgical Stent

If Old Denture is not to be used.
Replica of New set-up is used for CT Scanning Stent
or Surgical Guide

Clinical Records & Steps

- Implant Pick-Up impression (open tray)

* Use denture duplicate as open impression tray.
Request handle & Holes from

**After
Implant
Integration**



#4 Lab Delivery - Screw retained set-up & Verification Jig

- Bite block over implant model (Screw retained)
- Verification jig



Clinical Records & Steps

- Try-In Verification Jig
- Try-in bite block use PVS bite registration over bite block.
- Photos of set-up
(3 photos: Face/Smile, close-up smile, close-up lip at rest.)



#5 Lab Delivery - Final Bar with set-up

- Bar With wax set-up



Clinical Steps

- Verify wax set-up
- Once set-up is verified final hybrid is processed

