

SICAT DIGITALGUIDE Workflow

- After Surgical Plan Has Been Completed
- Select DIGITALGUIDE In The "Which Type of Surgical Guide Window"

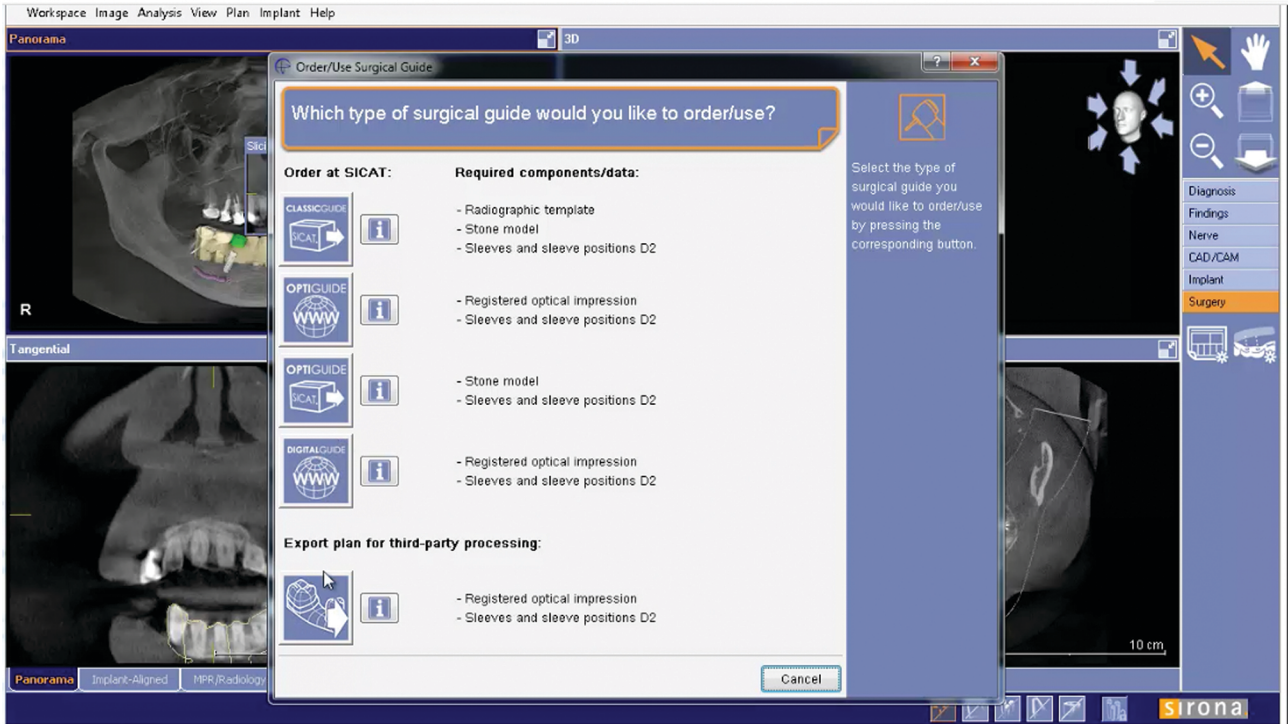

SICAT Charges Your Account Directly For The Guide Design and STL Export

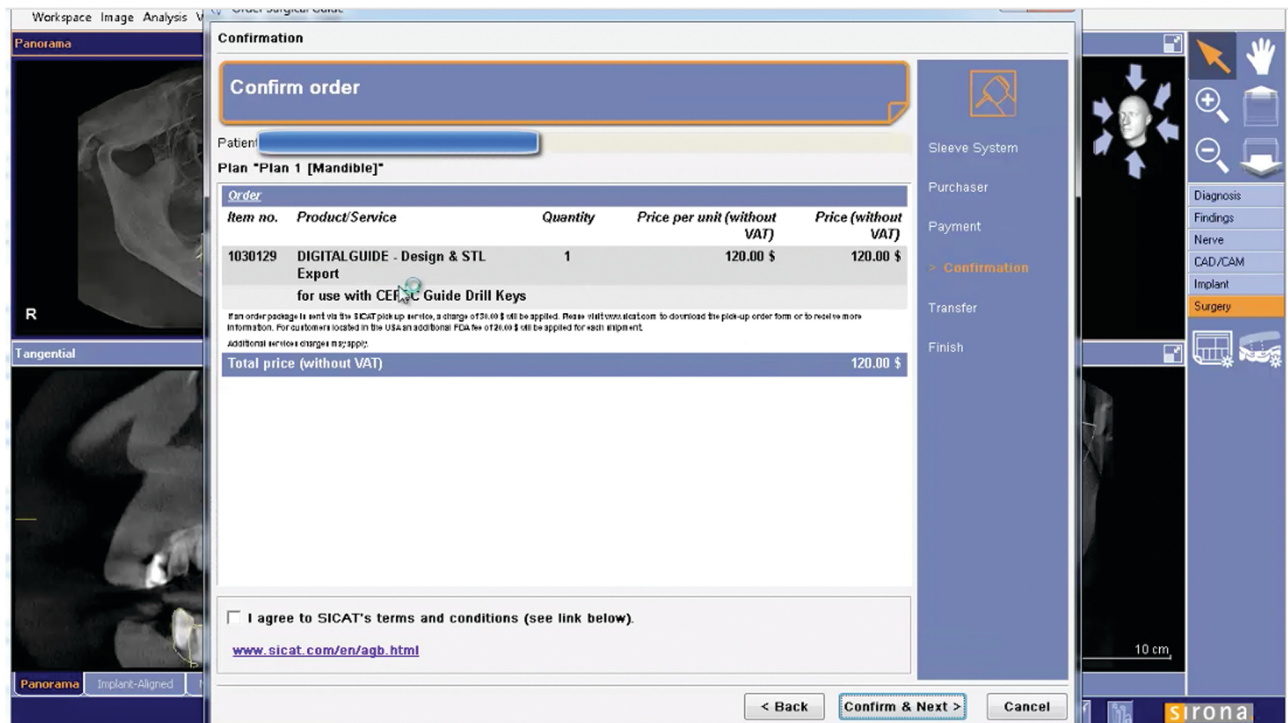

Follow SICAT DIGITALGUIDE Work Order Instructions

1. Please go to the **SICAT DIGITALGUIDE Uploader** and fill the empty fields.

2. Select your order file by clicking on **Browse** button. Use **Ctrl + V** to paste the complete file path in the field **File name**.

Your order file is located normally at: C:\SICAT_Orders

3. Click on **SUBMIT** to start the upload.

4. You will be informed about the upload progress. **Do not close this website as long as the upload takes place!** You will receive a confirmation e-mail, once your order is being processed at SICAT.

5. Switch to GALILEOS/SICAT Implant and continue with the next step of the order wizard.

Please kindly note the following:

In case you did not already provide a recurring credit card authorization, please use the **Credit Card Authorization Form** for the payment of your surgical guide order.

SICAT DIGITALGUIDE UPLOADER

© 2015 SICAT GmbH & Co. KG Last updated on 2015-06-29 08:22:05 Legal Notice | Privacy | Visit us on Facebook

Final Step - On The DIGITALGUIDE Prescription Page Select Burbank Dental Laboratory As "SICAT Partner Lab"

DIGITALGUIDE

CUSTOMER INFORMATION

First Name* Last Name*

E-Mail* E-Mail Confirmation*

MANUFACTURING

Manufacturing method*

Local Lab SICAT Partner Lab -- Please Select --

By selecting your local lab SICAT will upload the SICAT DIGITALGUIDE into your SICAT Portal account. The surgical guide design file can be easily downloaded here.

By selecting SICAT Partner Lab SICAT will forward design file directly to the selected SICAT Partner Lab. By forwarding the design file and order for an surgical guide The SICAT Partner Lab will manufacture & invoice the surgical guide according to their manufacturing terms and conditions. SICAT will invoice the design and the export of the surgical guide design file to you.

ADDITIONAL INFORMATION

Date of Surgery

Additional information for SICAT

01:33 /

1. Files will go to SICAT
2. SICAT will send completed STL file To Burbank in 2 days.
3. Burbank will print and ship guide with sleeves with-in 48 hrs. or less. (2nd day charges \$8.95)